Going Home

Music: Antonin Dvorak
Words: William Arms Fisher
Arr: B-O. Palmqvist

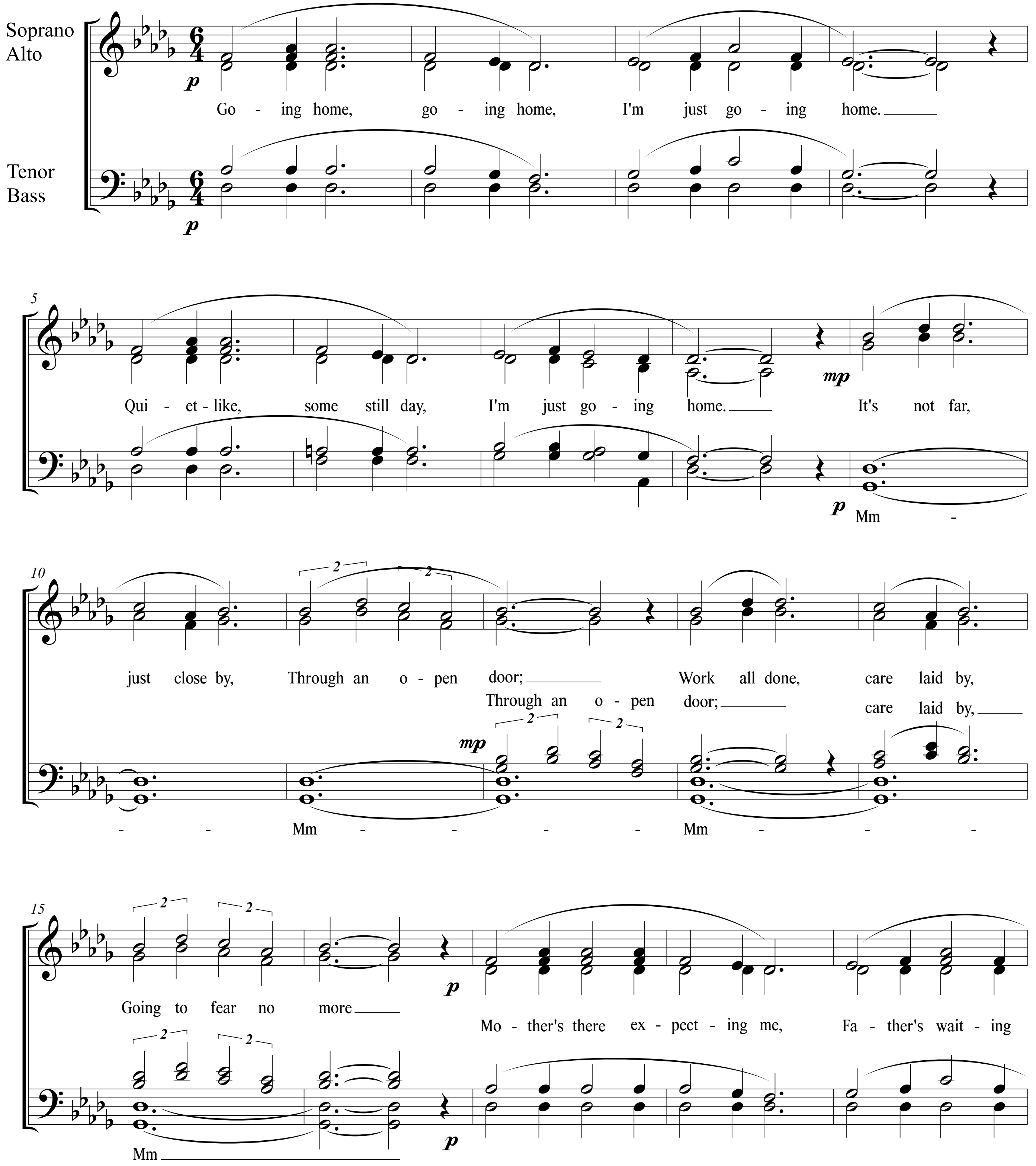

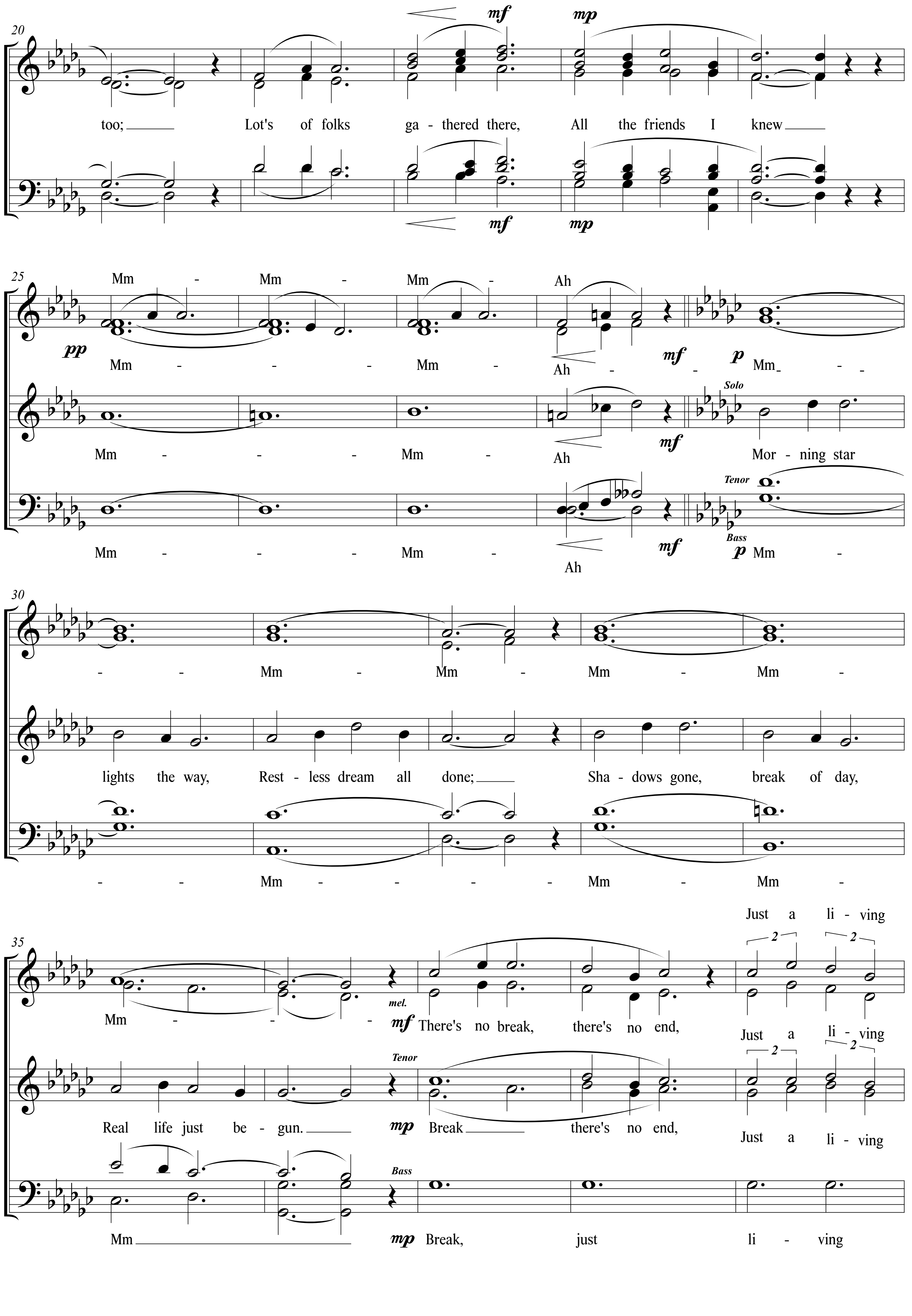
20
mf mp
too; Lot's of folks ga - thered there, All the friends I knew
mf mp
25
Mm - Mm - Mm - Ah
pp
Mm - - - Mm - Ah - mf - p Mm
Solo
Mm - - - Mm - Ah mf Mor - ning star
Tenor
Mm - - - Mm - Ah mf Bass p Mm -
30
- - Mm - Mm - Mm - Mm -
lights the way, Rest - less dream all done; Sha - dows gone, break of day,
- - Mm - - - - - Mm - Mm -
35
Just a li - ving
Mm - - - mel. mf There's no break, there's no end,
Tenor
Just a li - ving
Real life just be - gun. mp Break there's no end,
Just a li - ving
Bass
Mm mp Break, just li - ving

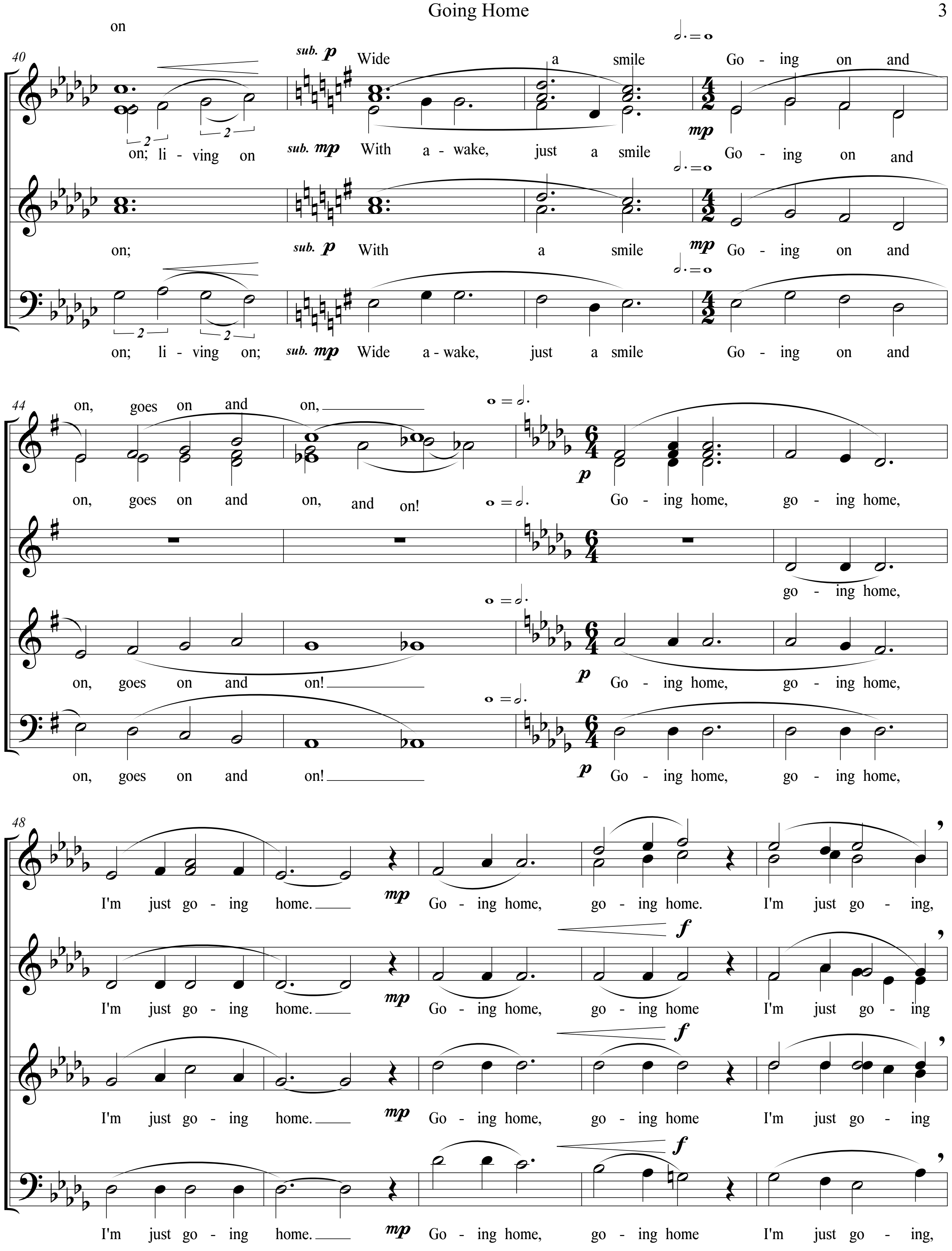
on
40
sub. p Wide a smile Go - ing on and
on; li - ving on sub. mp With a - wake, just a smile Go - ing on and
on; sub. p With a smile mp Go - ing on and
on; li - ving on; sub. mp Wide a - wake, just a smile Go - ing on and
44
on, goes on and on,
on, goes on and on, and on! p Go - ing home, go - ing home,
go - ing home,
on, goes on and on! p Go - ing home, go - ing home,
on, goes on and on! p Go - ing home, go - ing home,
48
I'm just go - ing home. mp Go - ing home, go - ing home. I'm just go - ing,
I'm just go - ing home. mp Go - ing home, go - ing home f I'm just go - ing
I'm just go - ing home. mp Go - ing home, go - ing home f I'm just go - ing
I'm just go - ing home. mp Go - ing home, go - ing home f I'm just go - ing,

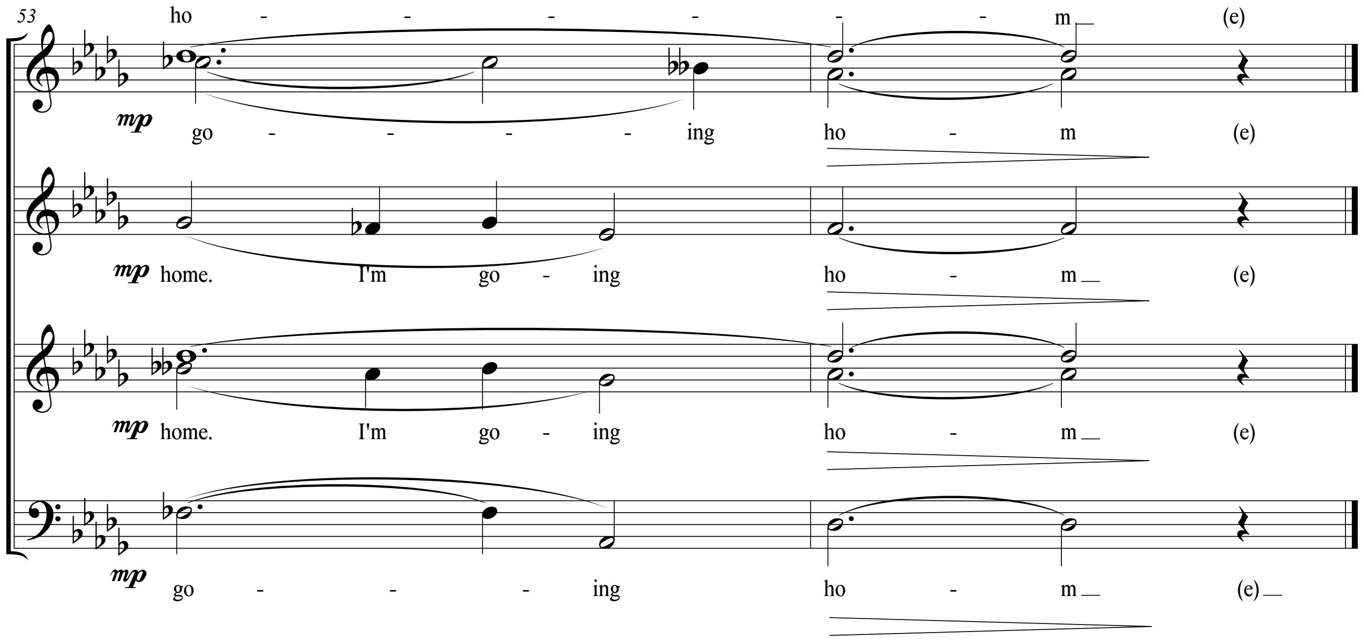
53
ho - - - - - - m (e)
mp go - - - - ing ho - m (e)
mp home. I'm go - ing ho - m (e)
mp home. I'm go - ing ho - m (e)
mp go - - - ing ho - m (e)